

FRONT ELEVATION

SCALE 1/8" = 16" (1:100)

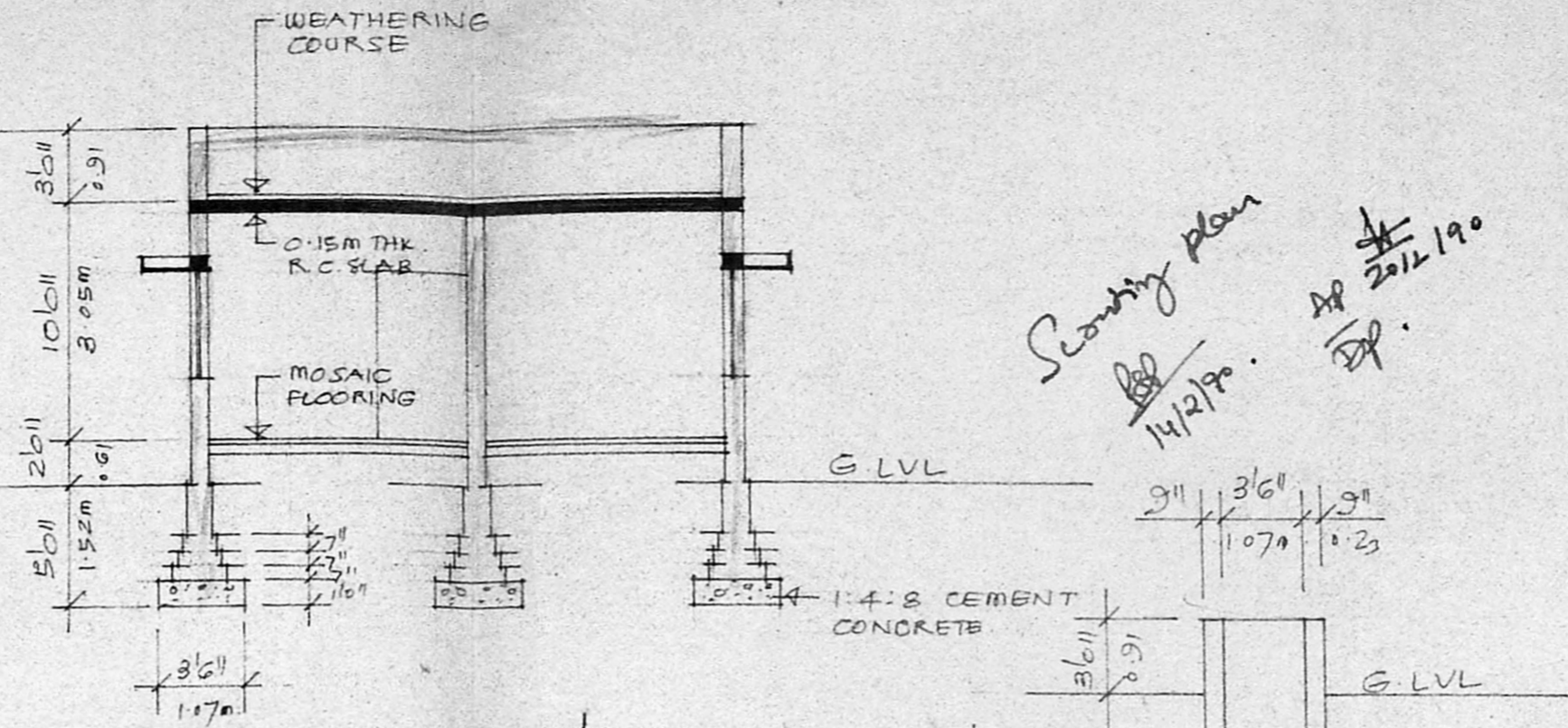

SECTION A-A

SCALE 1/8" = 16" (1:100)

Planning Permit No. A/345/90

APPROVED

SUBJECT TO THE CONDITIONS IN THIS OFFICE LETTER.

No. A/1/983/90

FOR MEMBERS SECRETARY
MADRAS METROPOLITAN
DEVELOPMENT AUTHORITY
MADRAS 600 008.

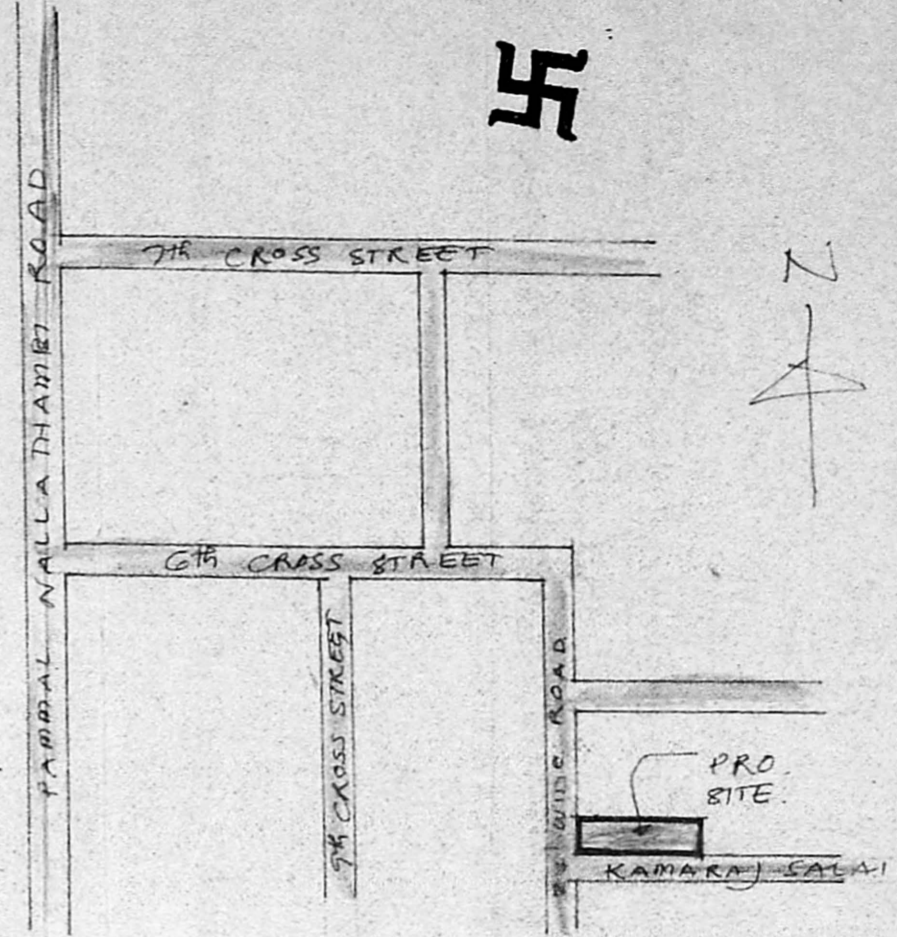

KEY PLAN

NOT TO SCALE

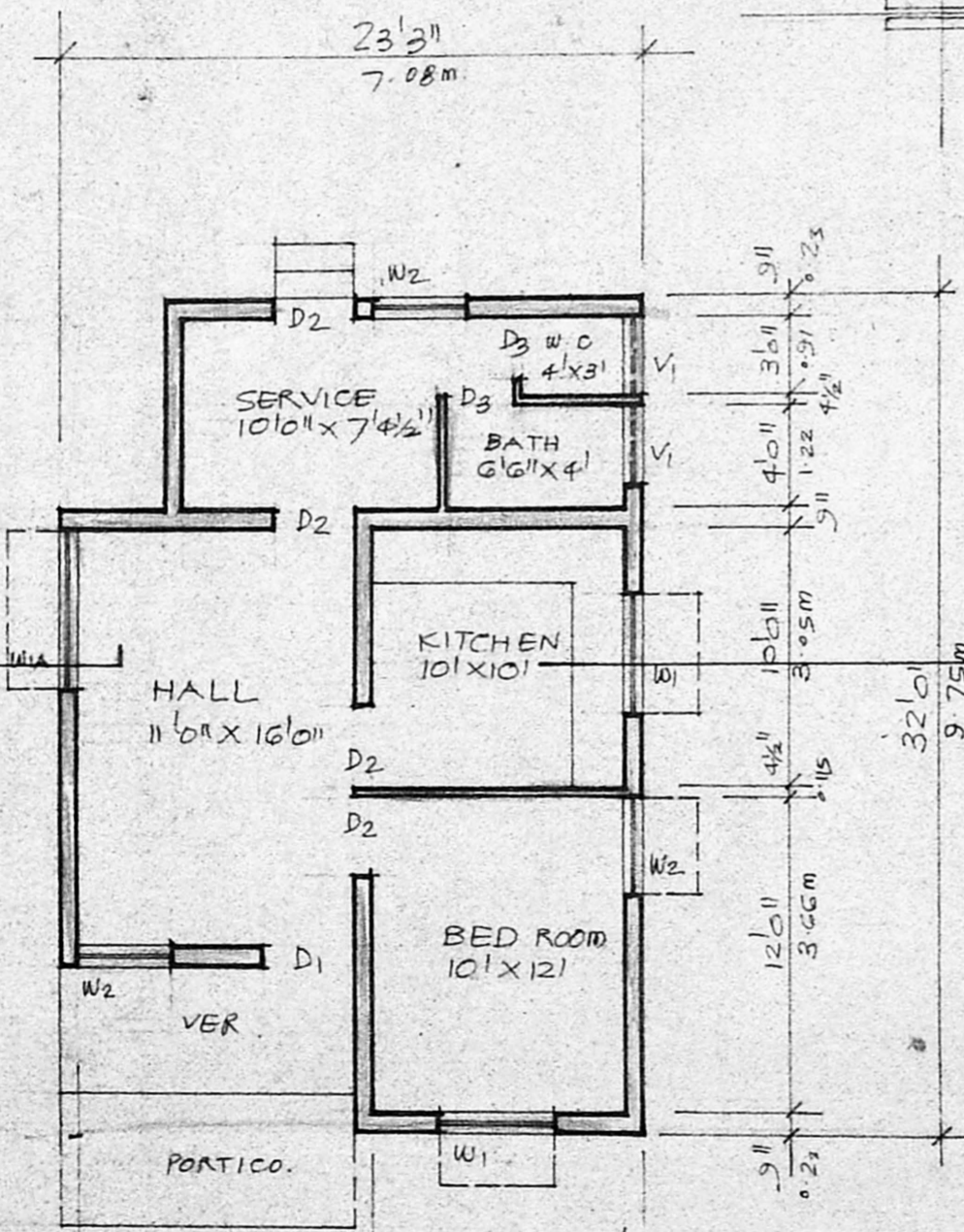

GROUND FLOOR PLAN

SCALE 1/8" = 16" (1:100)

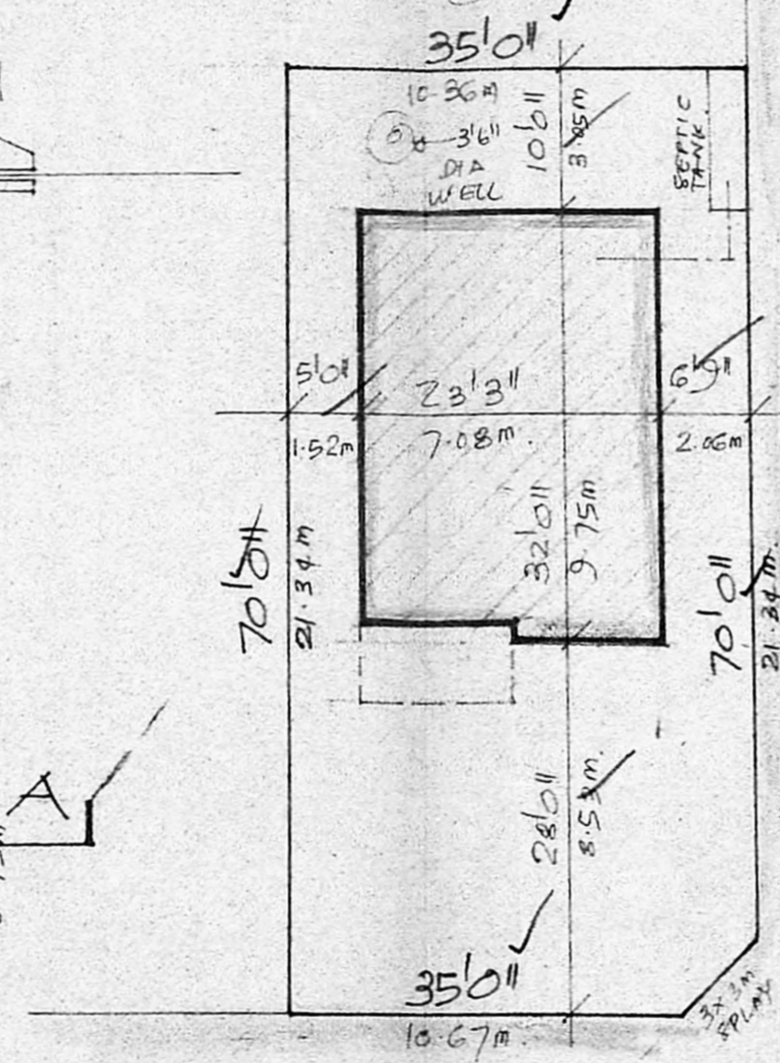

SITE PLAN

SCALE 1/16" = 16" (1:200)

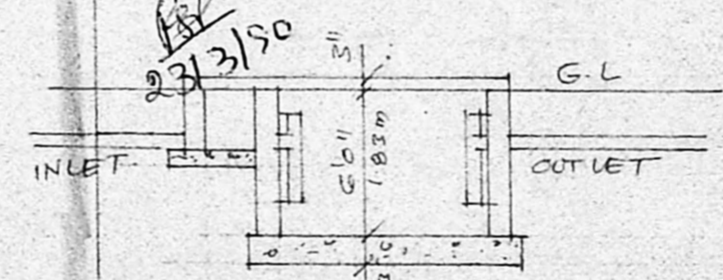

SECTION THRO' SEPTIC TANK.

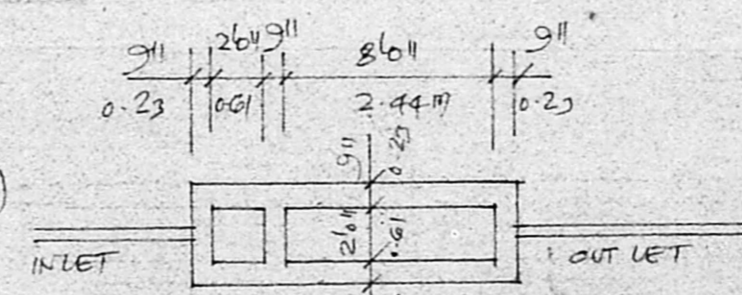

PLAN OF SEPTIC TANK

SCHEDULE OF JOINERY

D1	3 1/8" x 7 1/2" T.W. FLUSH DOOR
D2	3 1/4" x 7 1/2" T.W. FLUSH DOOR
D3	2 1/8" x 7 1/2" T.W. FLUSH DOOR
W1	4 1/8" x 4 1/8" T.W. GLAZED WINDOW
W2	3 1/8" x 4 1/8" T.W. GLAZED WINDOW
W1A	6 1/8" x 4 1/8" T.W. GLAZED WINDOW

PROPOSED WORK EXG. STREET. PLOT OUT LINE

PROPOSED HOUSE FOR
MR. M. R. NAGARAJAN
AT PLOT NO 12, S. NO 59/1
OF PAMMAL VILLAGE
SAIDAPET TALUK. MADRAS 75.

R. Mohan Rao, D.C.E.
LICENSED SURVEYOR
Corporation of Madras
REG. No. 14
AMBATTUR TOWNSHIP
ALANDUR MUNICIPALITY
Consulting Engineer & Contractors
Office: 15, Madley Road
T. NAGAR, MADRAS-600 011

Phone: 440782

SIGNATURE OF SURVEYOR

Scouting plan
14/12/90
21/4/90

Plot extent 228 m²
Plot area 69 m²